

CONTRACTOR(S) SHALL VERIFY EXISTING CONDITIONS AND CORRELATE DIMENSIONS PRIOR TO PROVIDING THE WORK DETAILED IN THESE DRAWINGS, AND SHALL PROMPTLY NOTIFY THE DESIGNER OF ANY DISCREPANCIES. IT IS A VIOLATION OF THE LAW FOR ANY PERSON, UNLESS ACTING UNDER THE DIRECTION OF A LICENSED ARCHITECT TO ALTER THESE PLANS AND SPECIFICATIONS. THIS DOCUMENT CONTAINS PROPERTY INFORMATION AND SHALL NOT BE USED OR REPRODUCED OR ITS CONTENTS DISCLOSED, IN WHOLE OR IN PART, WITHOUT THE PRIOR WRITTEN CONSENT OF GALLO HERBERT ARCHITECTS.

COPYRIGHT © 2024 GALLO HERBERT ARCHITECTS

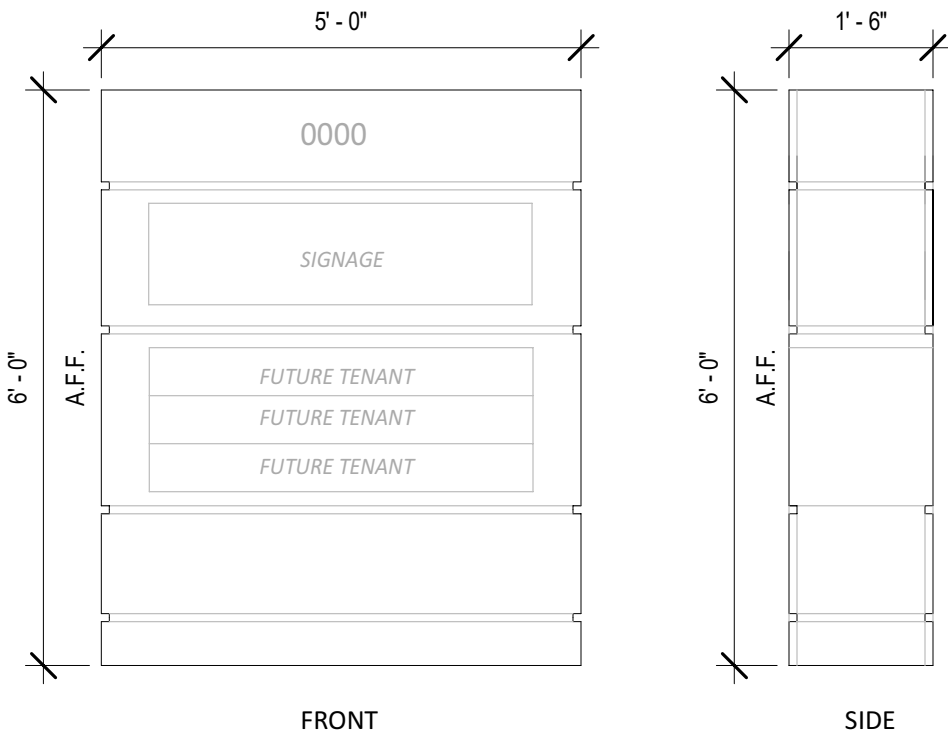

- NOTES:**
- DOUBLE FACED SIGN
 - LANDSCAPE PROVIDED
 - TO BE EXTERNALLY LIT; ON GROUND OR PROJECTING FROM TOP OF SIGN

7 PROPOSED MONUMENT

1/2" = 1'-0"

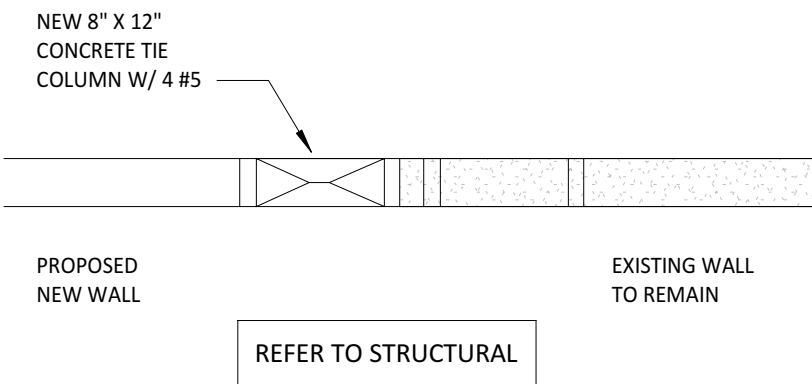
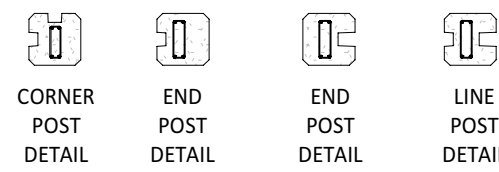

4 PLAN DETAIL OF WALL

1/4" = 1'-0"

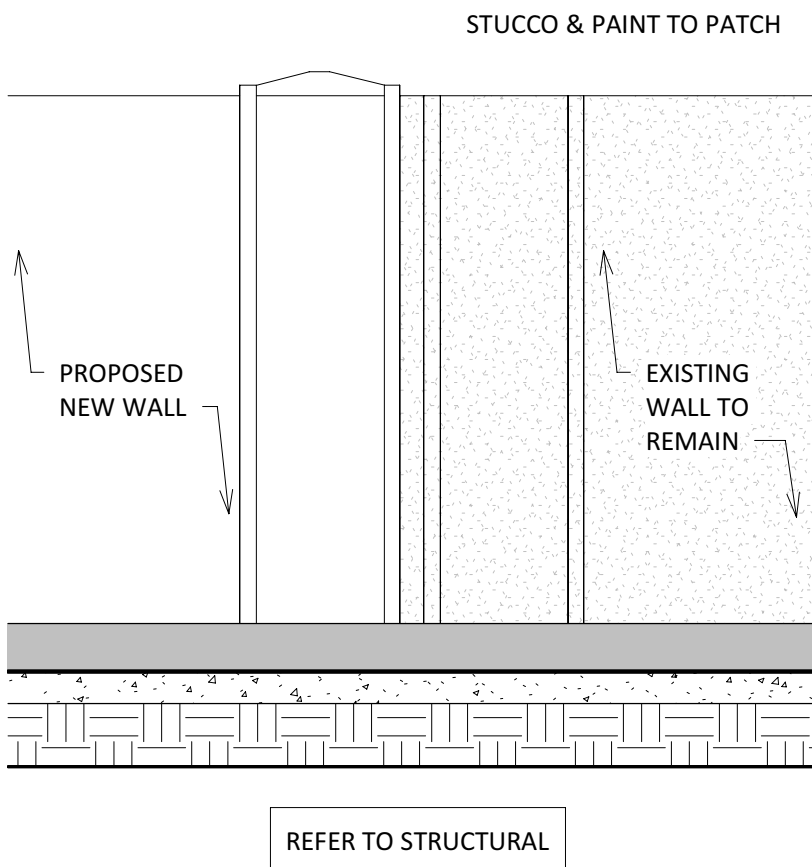

3 TIE COLUMN ELEVATION

1/2" = 1'-0"

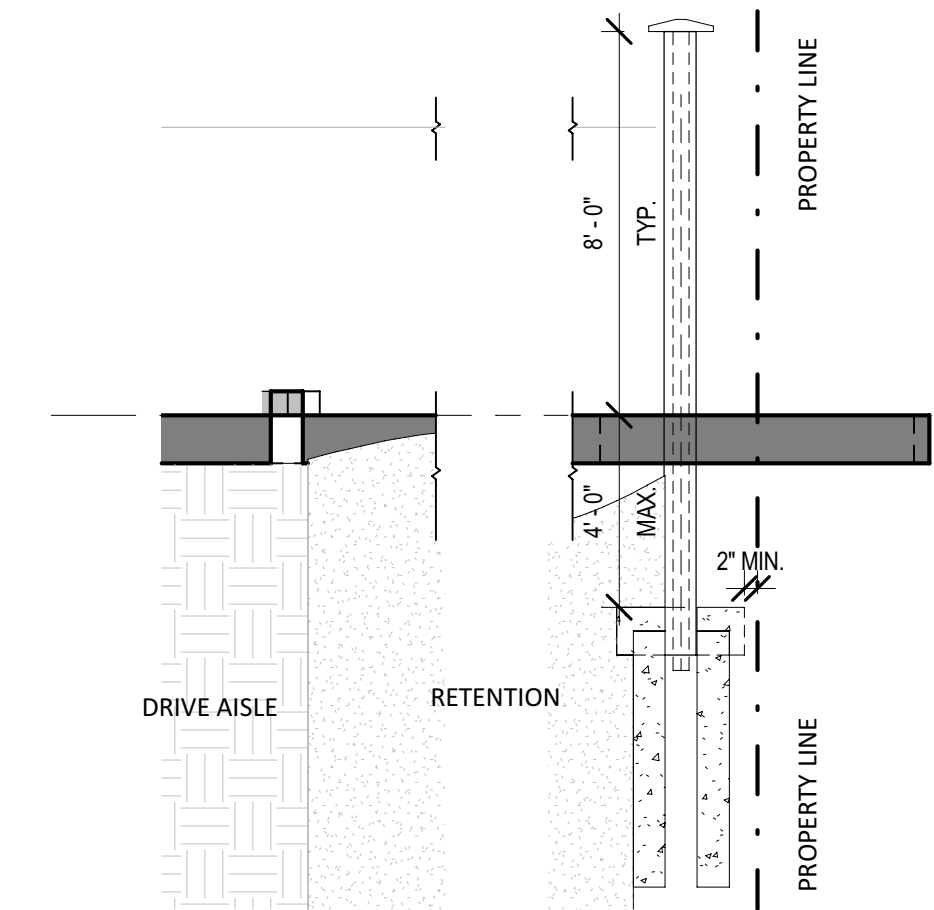

6 RETAINING WALL DETAIL TYPE C

1/4" = 1'-0"

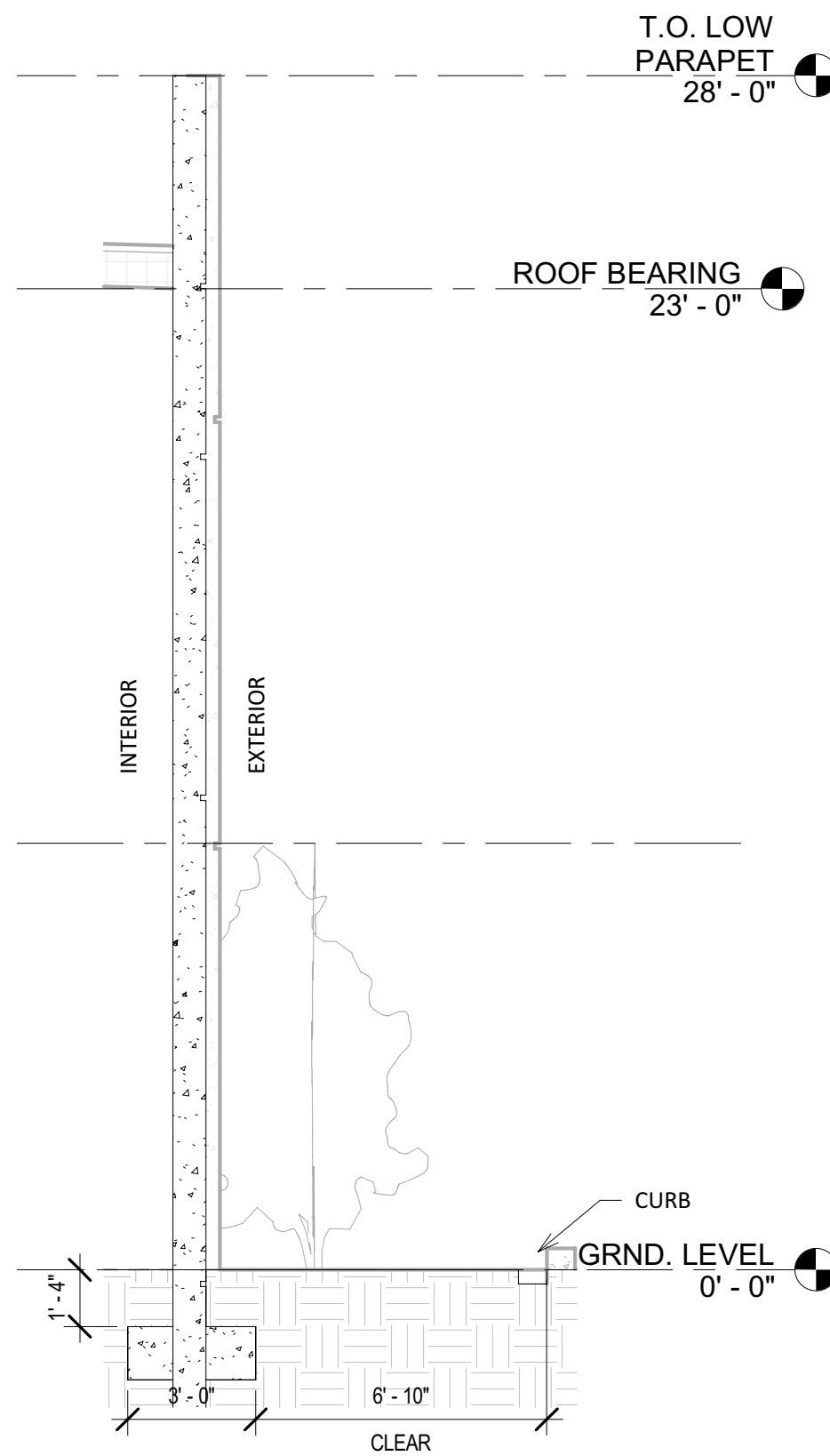

2 BASE BUILDING PLANTING AREA

1/4" = 1'-0"

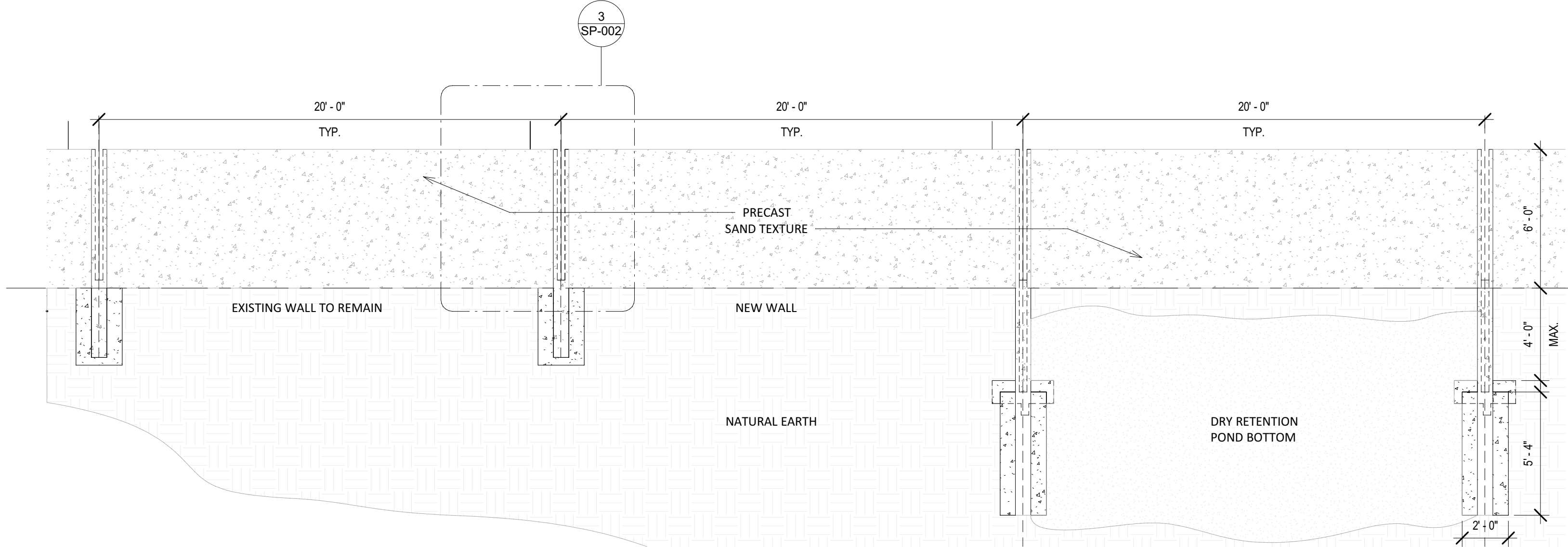

5 BUFFER WALL TYPE C ELEVATION LOOKING NORTH

1/4" = 1'-0"

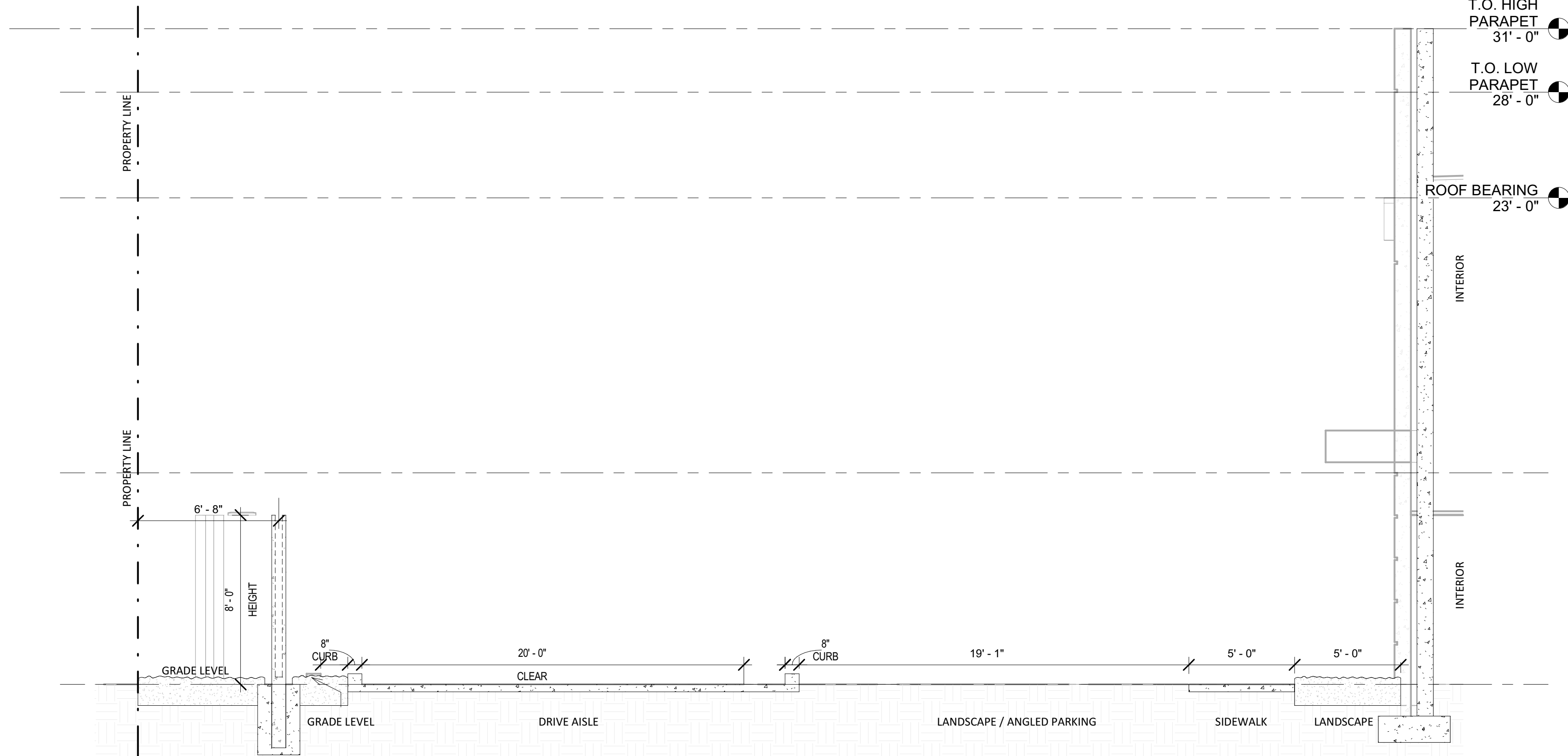

1 SECTION THROUGH DRIVE AISLE & BUFFER WALL

1/4" = 1'-0"



AA26001731
[SEAL]
WILLIAM J. GALLO FL AR0008440
Digitally signed by Brian Herbert
Date: 2024.09.17 10:58:44 -0400
BRIAN P. HERBERT FL AR0015474
[PROJECT]

FIBERBUILT UMBRELLA

2201 LLC
2201 WEST ATLANTIC BLVD
POMPANO BEACH, FL 33069



No.	Description	Date
9	DRC SUBMITTAL	9/12/24

SCHEMATIC DESIGN

Aug. 30, 2021

2321

DRAWN BY: N.V.A. CHECK BY: J.E.T.

SITE PLAN DETAILS

SP-002